

Ammon Rd Sewer Extension Crestwood Ln & Sunnyside

Washington Pkwy

Sunnyside Rd

Washington Pkwy

Providence Way

Crestwood Ln

- Notes:
1. Not to Scale.
 2. Drums to help supplement Road Closed Barricades.
 3. All devices shall meet MUTCD Standards.
 4. See Lane closure information for additional supplemented signs for detour.

Crestwood Ln
Southbound
Closed Use
Washington Pkwy



350'

350'



350'

350'

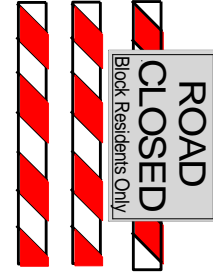

100'

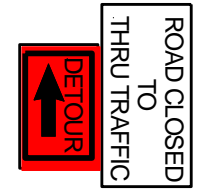

350'

Traffic Plan for Working on the South Two Pole

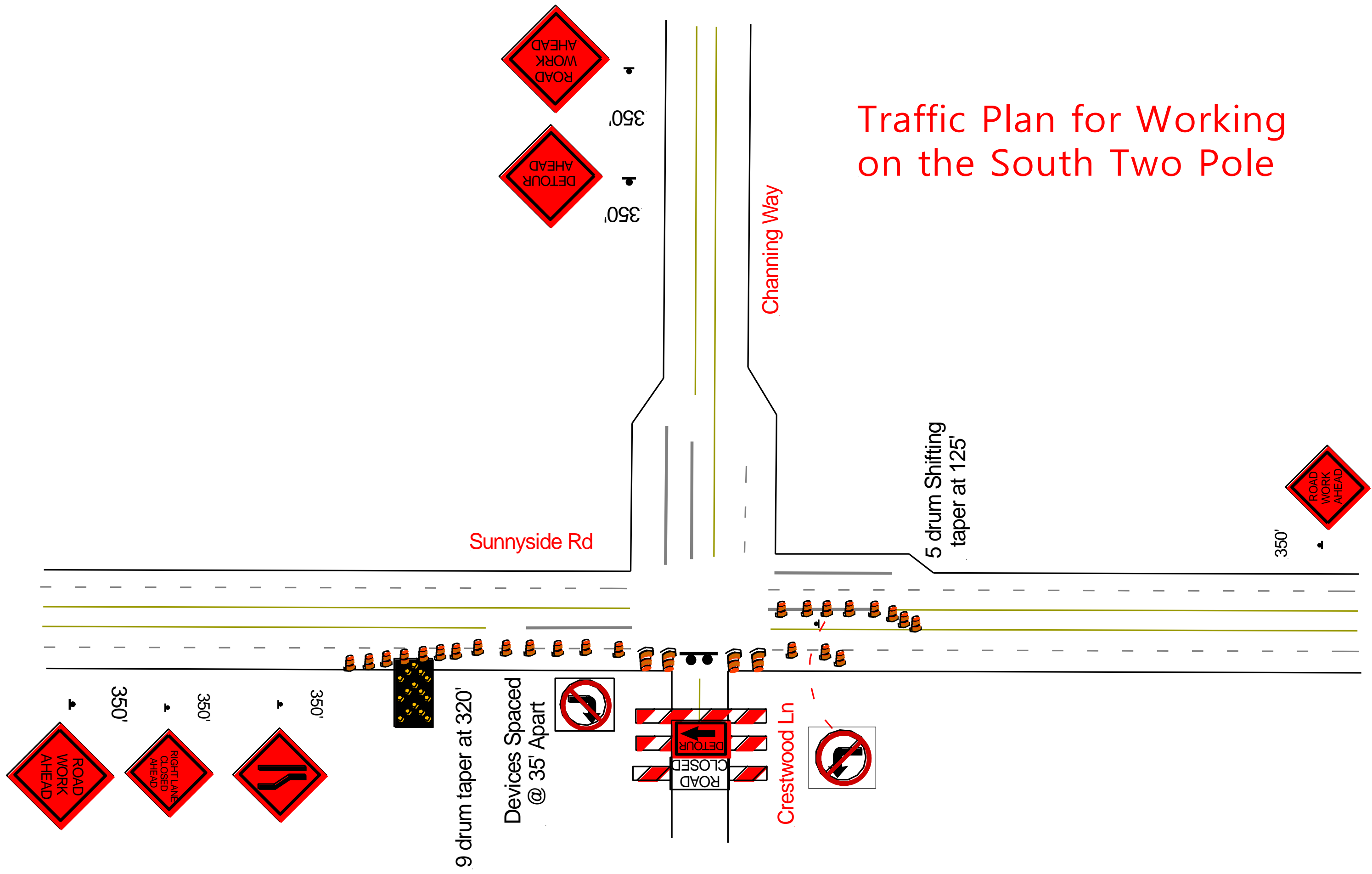

Traffic Plan for Working on the Northwest Corner Pole

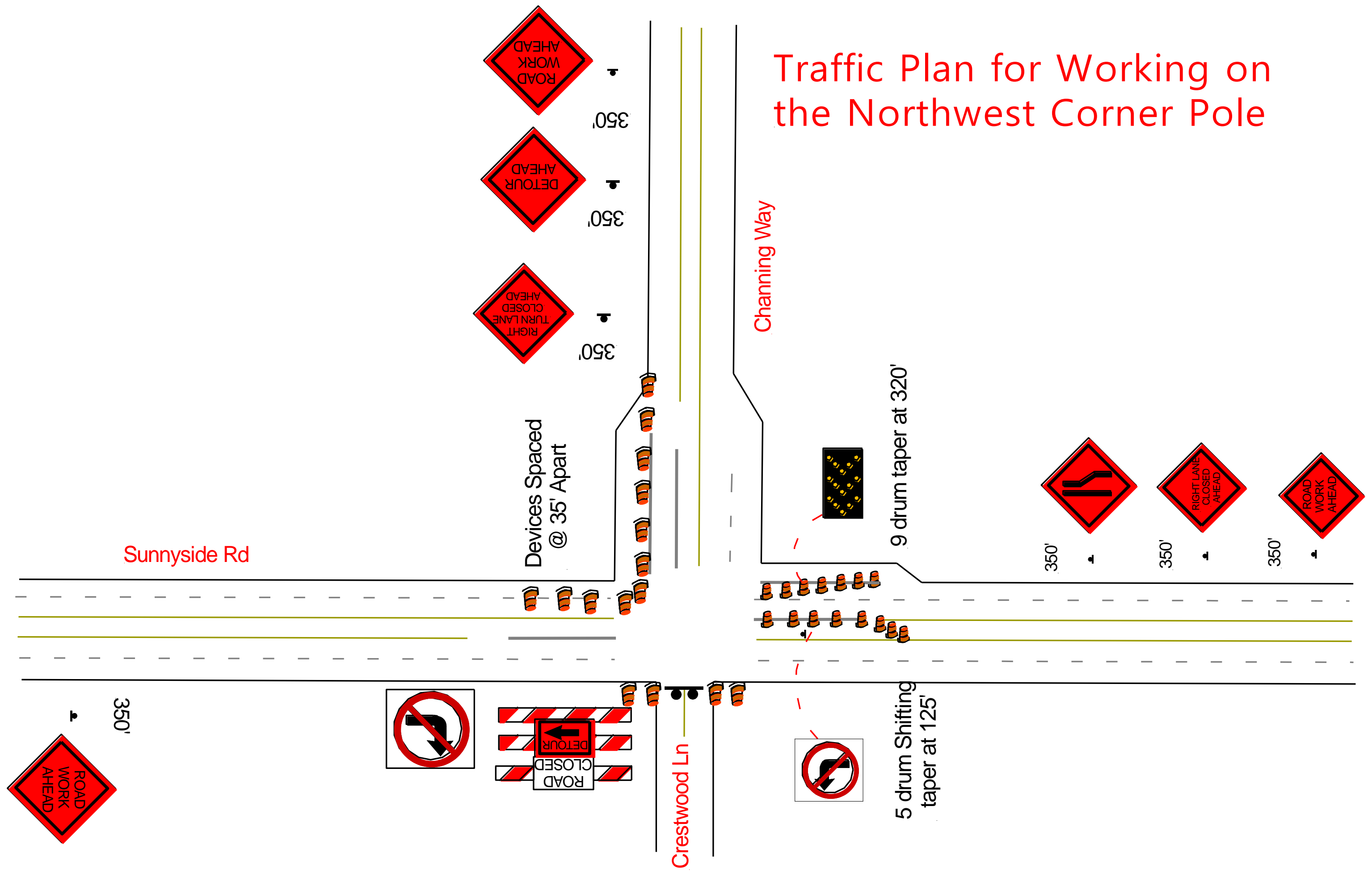

Traffic Plan for Working on the Northeast Corner Pole

